

# NEW INTERMEDIATE SCHOOL AND ADDITIONS & REMODELING FOR THE ATHENS COMMUNITY UNIT SCHOOL DISTRICT #213

## CANOPY SHOP DRAWINGS

OWNER:  
Board of Education  
Athens CUSD #213  
Athens, IL 62613

GENERAL CONTRACTOR:  
Leander Construction, Inc.  
P.O. Box 345  
Canton, IL 61520

**SPECIFICATION EXCERPTS:**

MANUFACTURER: Wisconsin Solar Design, Middleton, WI Product approved addendum 2.

GLAZING: 16mm structured triple wall polycarbonate panels

ALUMINUM METAL FINISH: Class I clear anodized

SPECIFIED WARRANTY: Skylight frame - 10 years, sealant - 10 years, polycarbonate - 10 years

**NOTE TO BLED ARCHITECTS:**

Canopy bay spacings differ from that depicted on the project drawings. Canopy rafters are aligned with the spacing of the supporting steel beams. Please indicate if this suggested rafter layout is acceptable.  YES  NO

DRAWING APPROVAL: We have reviewed these drawings and approve their use for construction of the canopy. Any comments or suggestions have been added to the drawings.

General Contractor:  
Leander Construction  
name \_\_\_\_\_

title \_\_\_\_\_ date \_\_\_\_\_

Architect:  
BLDD Architects  
name \_\_\_\_\_

title \_\_\_\_\_ date \_\_\_\_\_

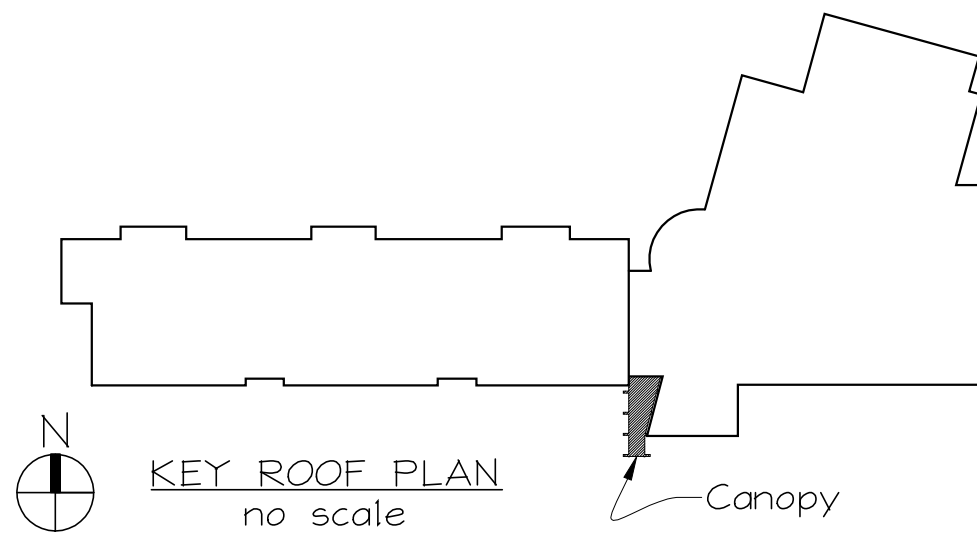

**INDEX:**

1. Title page
2. Canopy plan
3. Cross Section, Elevation
4. Elevations
5. Elevations
6. Details
7. Details
8. Details

Drawn by: Jeffrey Smith  
Wisconsin Solar Design, Inc.

Manufacturer/Installer:  
**WISCONSIN SOLAR DESIGN**  
6349 Briarcliff Ln., Middleton, WI 53562

Architect:  
BLDD Architects, Inc.  
100 Merchant Street  
Decatur, IL 62523-1217

Project:  
New Intermediate School  
Athens School Dist. #213  
Cantrall, IL 62625

1 of 8  
Issued:  
4/6/04

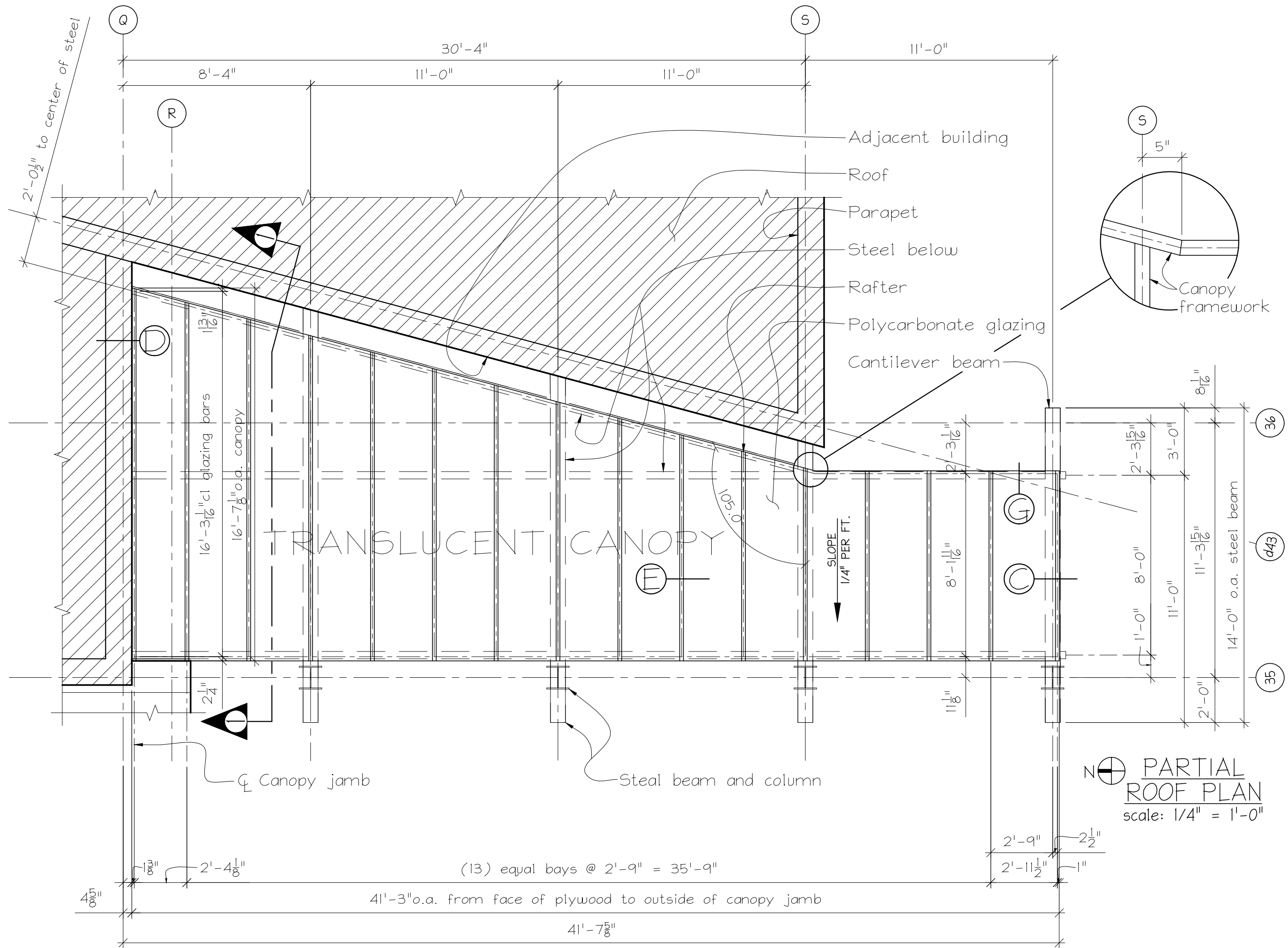

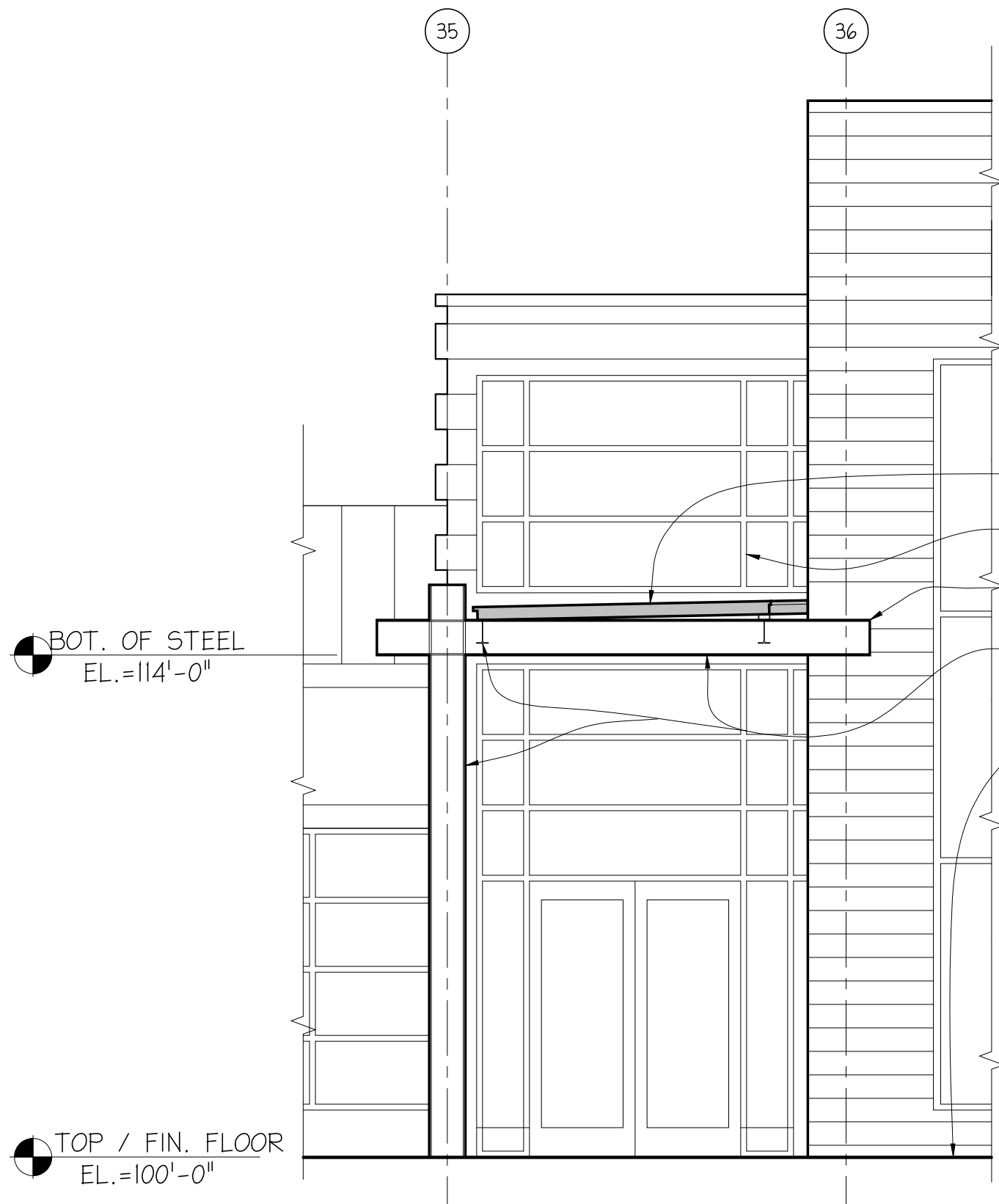

SOUTH ELEVATION  
scale: 1/4" = 1'-0"

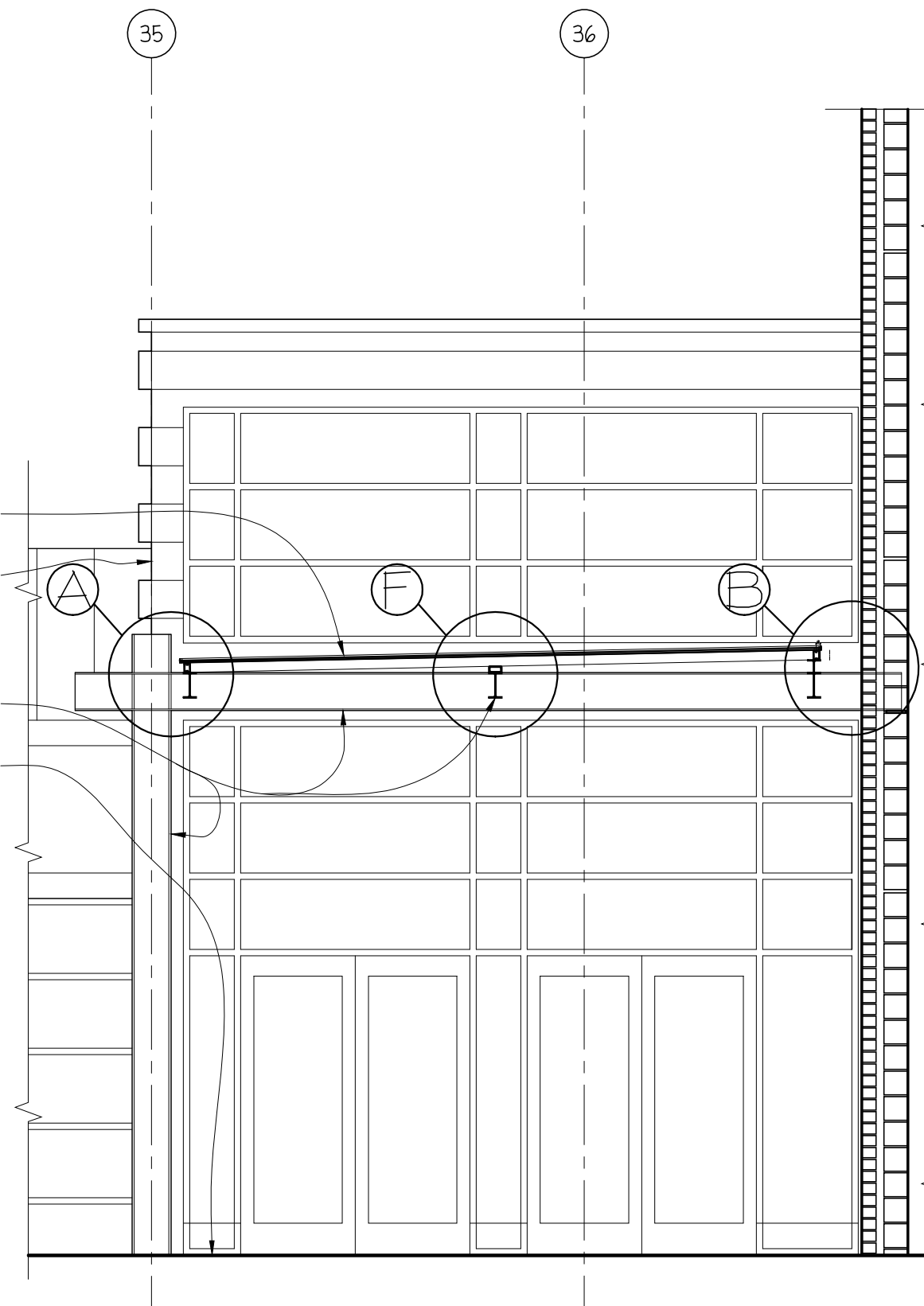

① CROSS SECTION  
scale: 1/4" = 1'-0"

**WISCONSIN SOLAR DESIGN**  
 6349 Briarcliff Ln., Middleton, WI 53562

**Architect:**  
 BLDD Architects, Inc.  
 100 Merchant Street  
 Decatur, IL 62523-1217

**Project:**  
 New Intermediate School  
 Athens School Dist. #213  
 Cantrill, IL 62625

3 of 8  
 Issued:  
 4/6/04

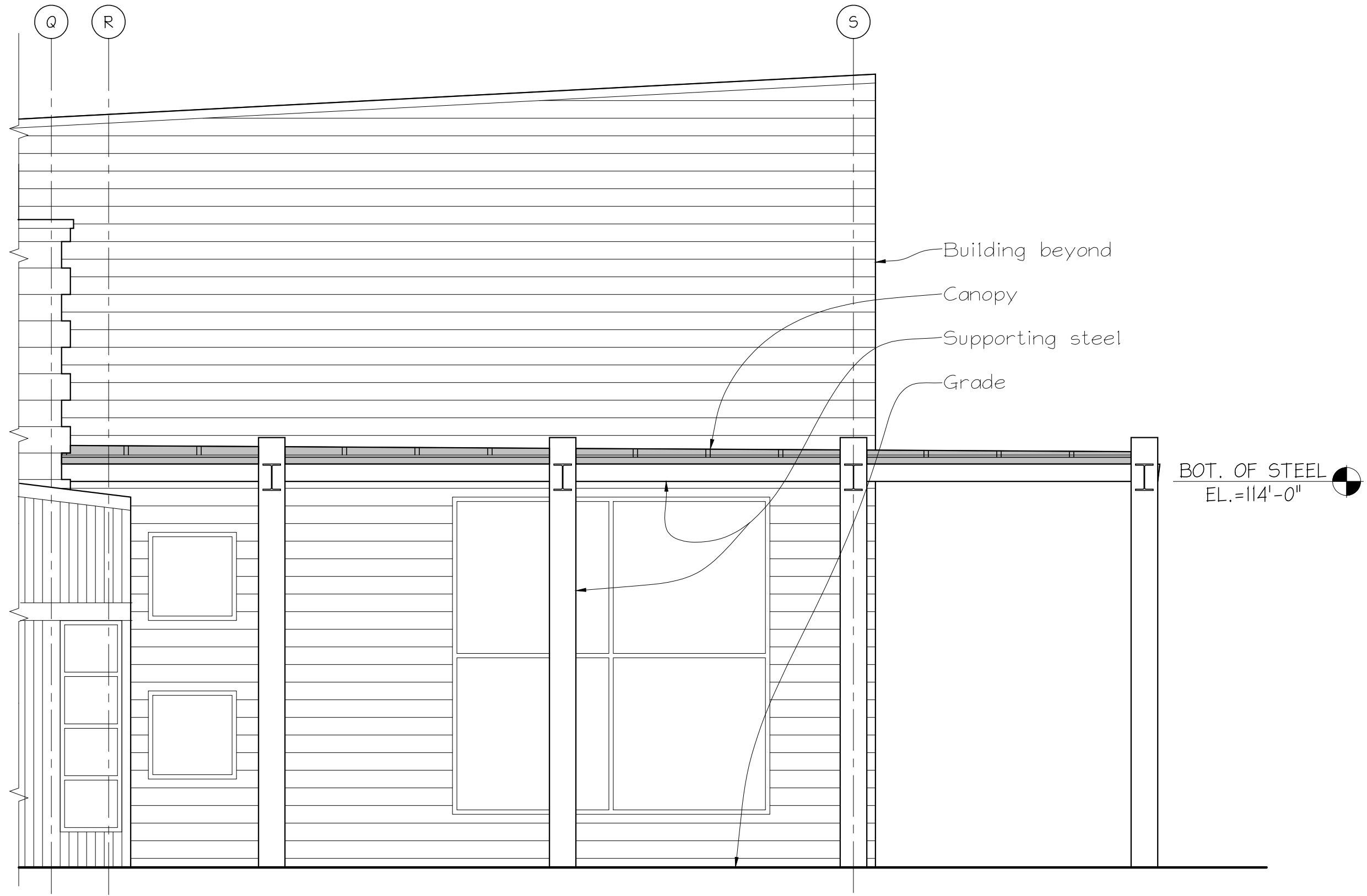

WEST ELEVATION  
 scale: 1/4" = 1'-0"

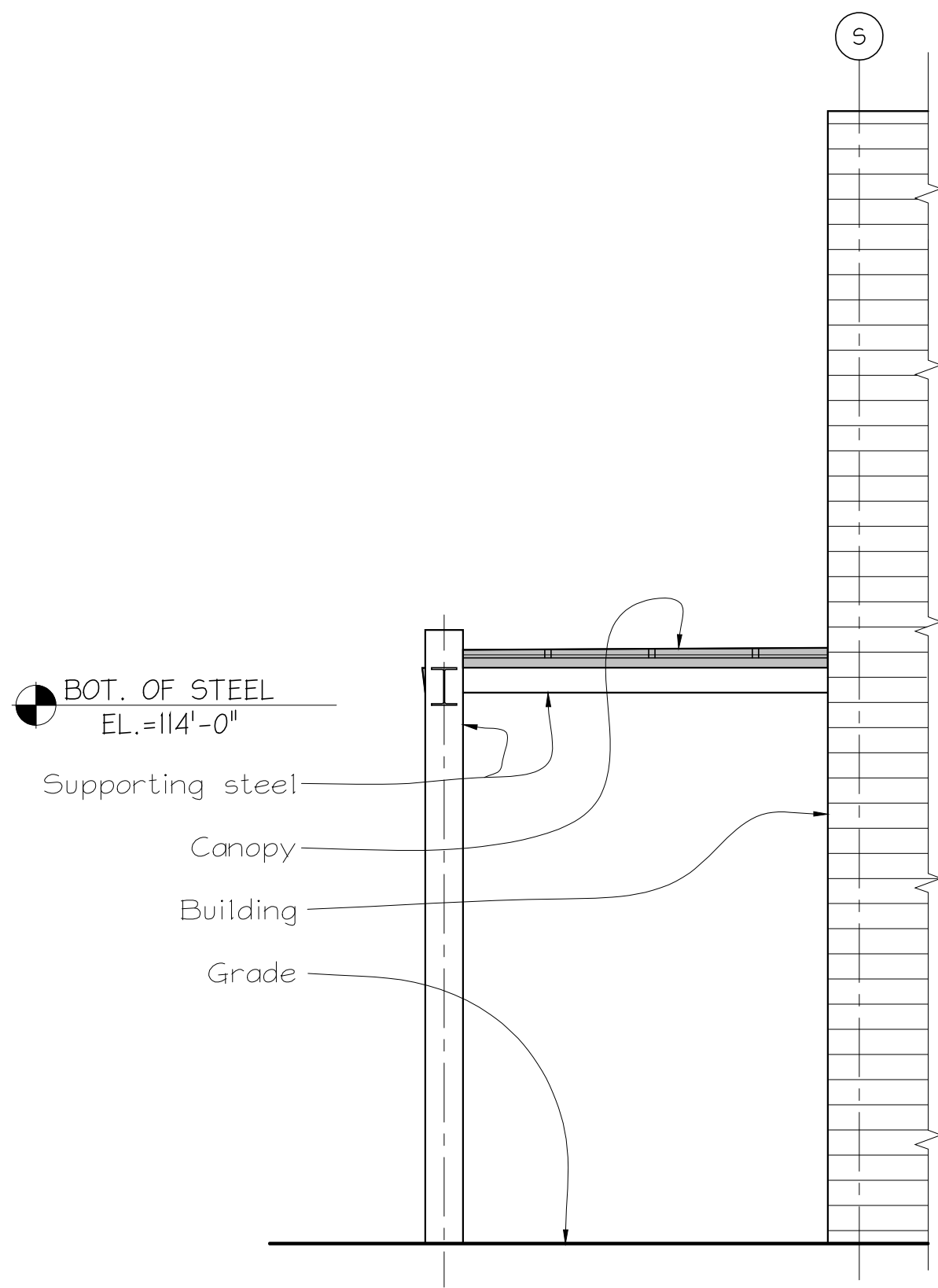

EAST ELEVATION  
 scale: 1/4" = 1'-0"

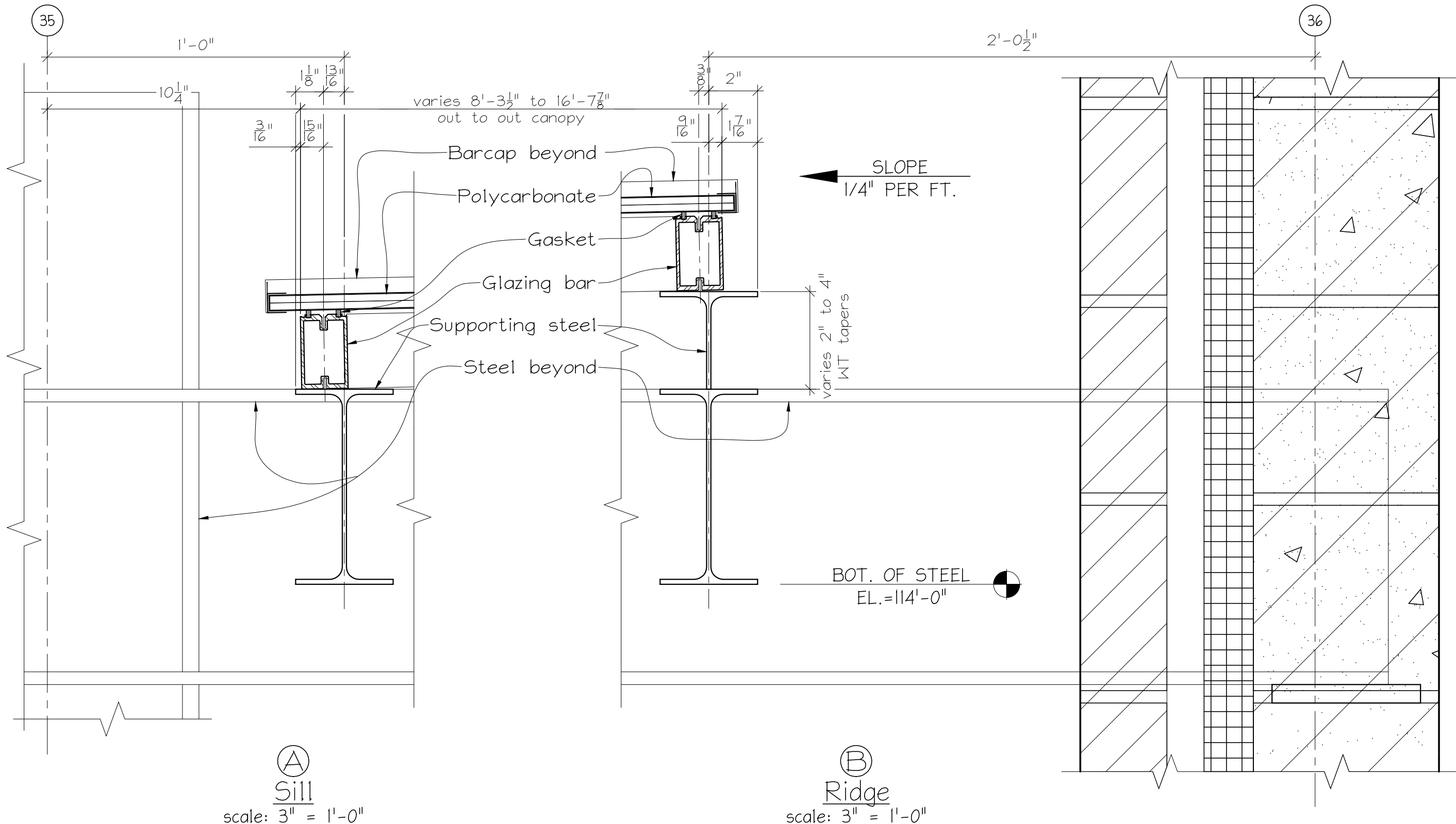

(A)  
Sill  
scale: 3" = 1'-0"

(B)  
Ridge  
scale: 3" = 1'-0"

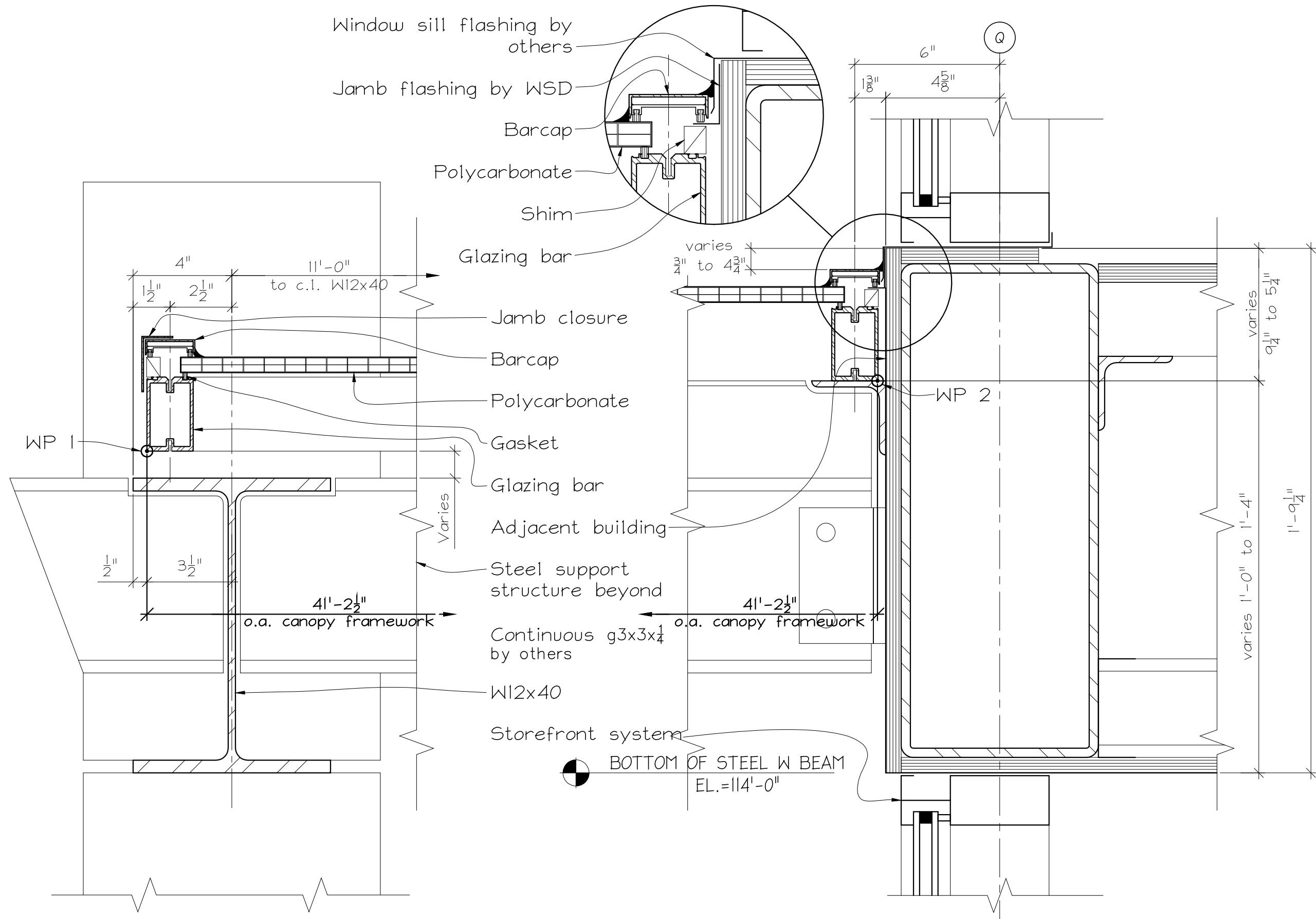

©  
Jamb  
scale: 3" = 1'-0"

Ⓓ  
Jamb  
scale: 3" = 1'-0"

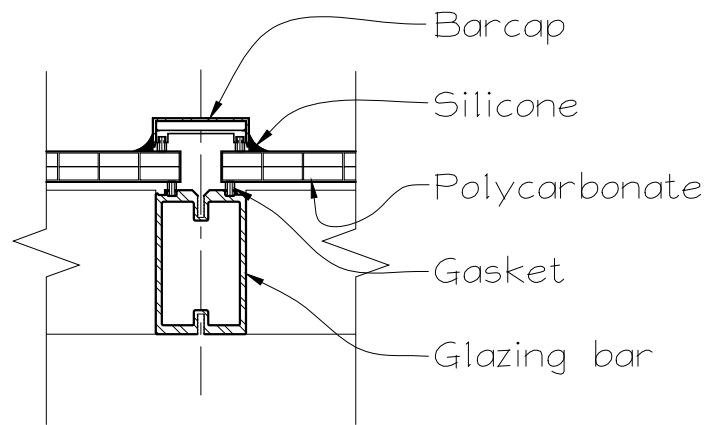

Ⓔ  
Rafter  
scale: 3" = 1'-0"

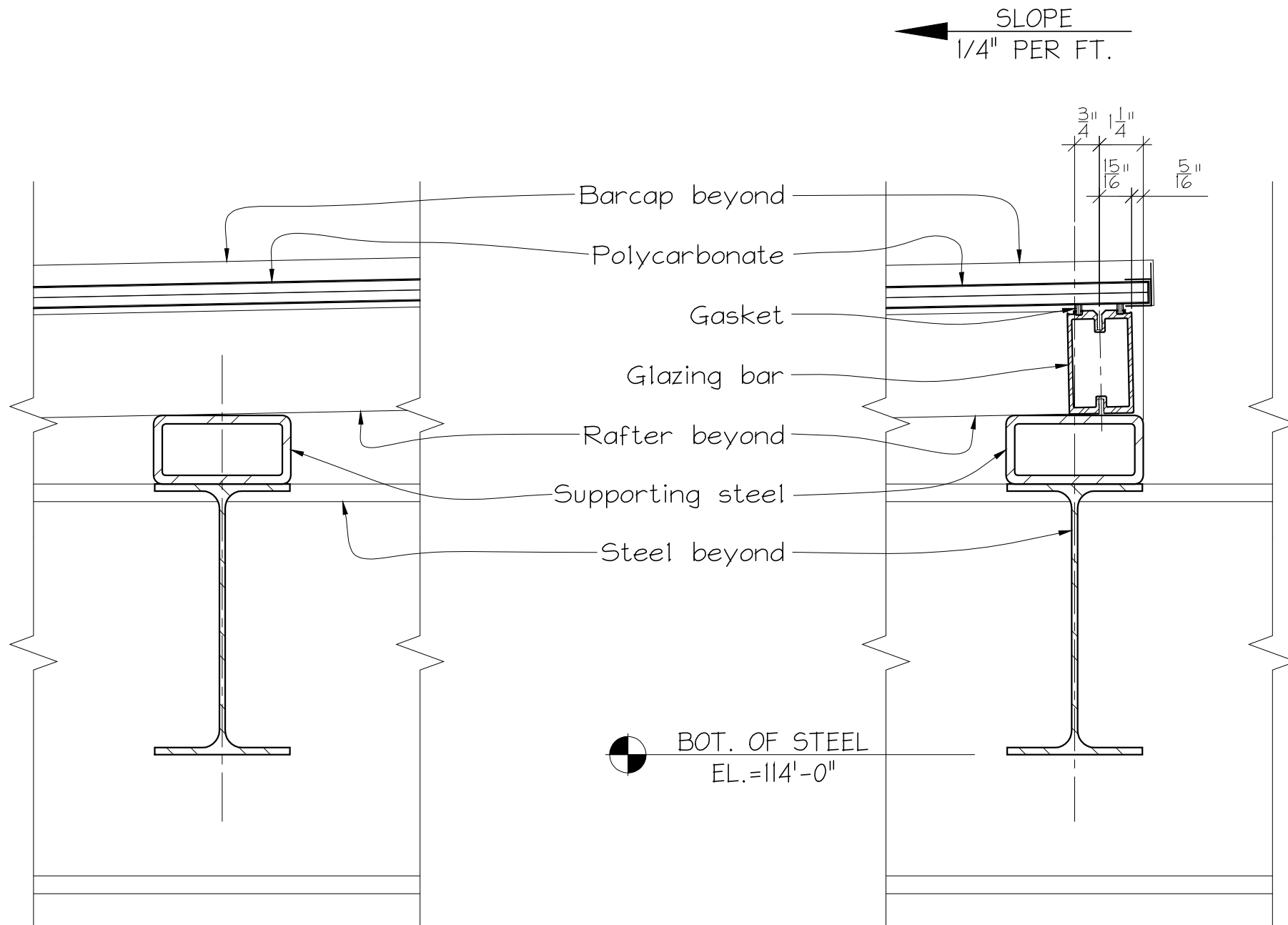

Ⓕ  
Intermediate  
scale: 3" = 1'-0"

Ⓖ  
Ridge  
scale: 3" = 1'-0"