

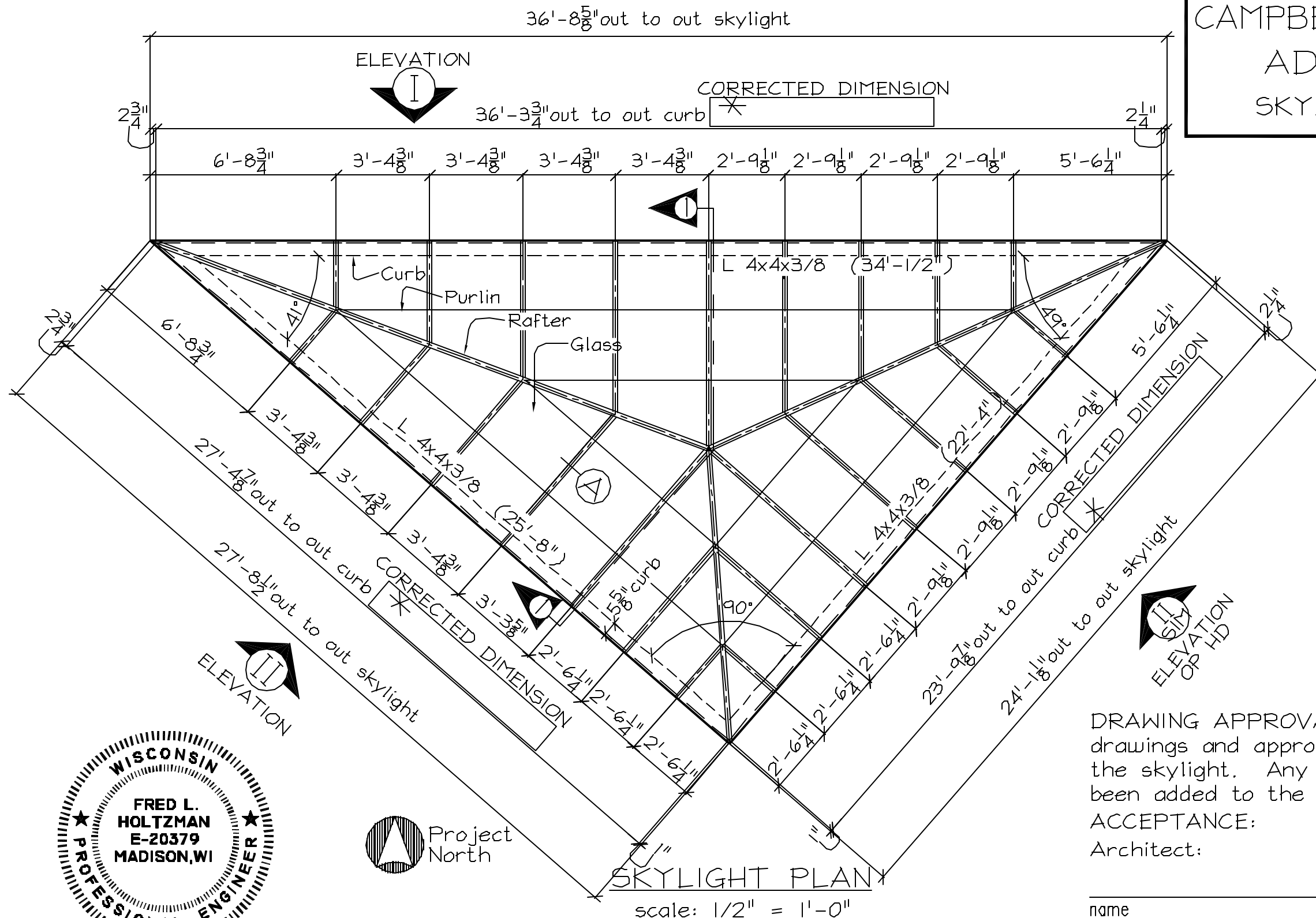

CAMPBELLSPORT HIGH SCHOOL
 ADDITION/REMODEL
 SKYLIGHT SHOP DRAWINGS

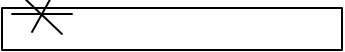

NOTES:

1. General Contractor please enter corrected curb dimensions noted 
2. Skylight curb construction to accommodate lateral wind and outward thrust loadings
3. General Contractor please provide (2) 2x6 pressure treated top plates on curb w/ 4:12 chamfer, see detail 

DRAWING APPROVAL: We have reviewed these drawings and approve their use for construction of the skylight. Any comments or suggestions have been added to the drawings.

ACCEPTANCE:

Architect:

General contractor:

name

name

date

date

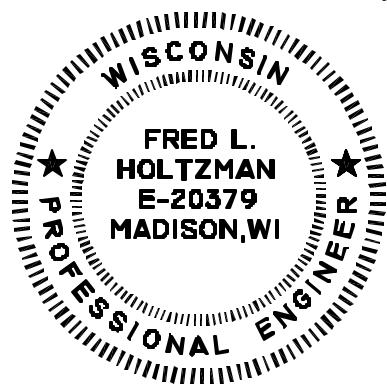

Project:
 Campbellsport H.S. Addition
 114 W. Sheboygan St.
 Campbellsport, WI 53010

Architect:
 The Stubenrauch Architects, Inc
 708 Erie Avenue
 Sheboygan, WI 53081-0975

General Contractor:
 C.D. Smith Construction
 889 East Johnson St.
 Fond du Lac, WI 54936-1006

Subcontractor:

 6349 Briarcliff Ln., Middleton, WI 53562

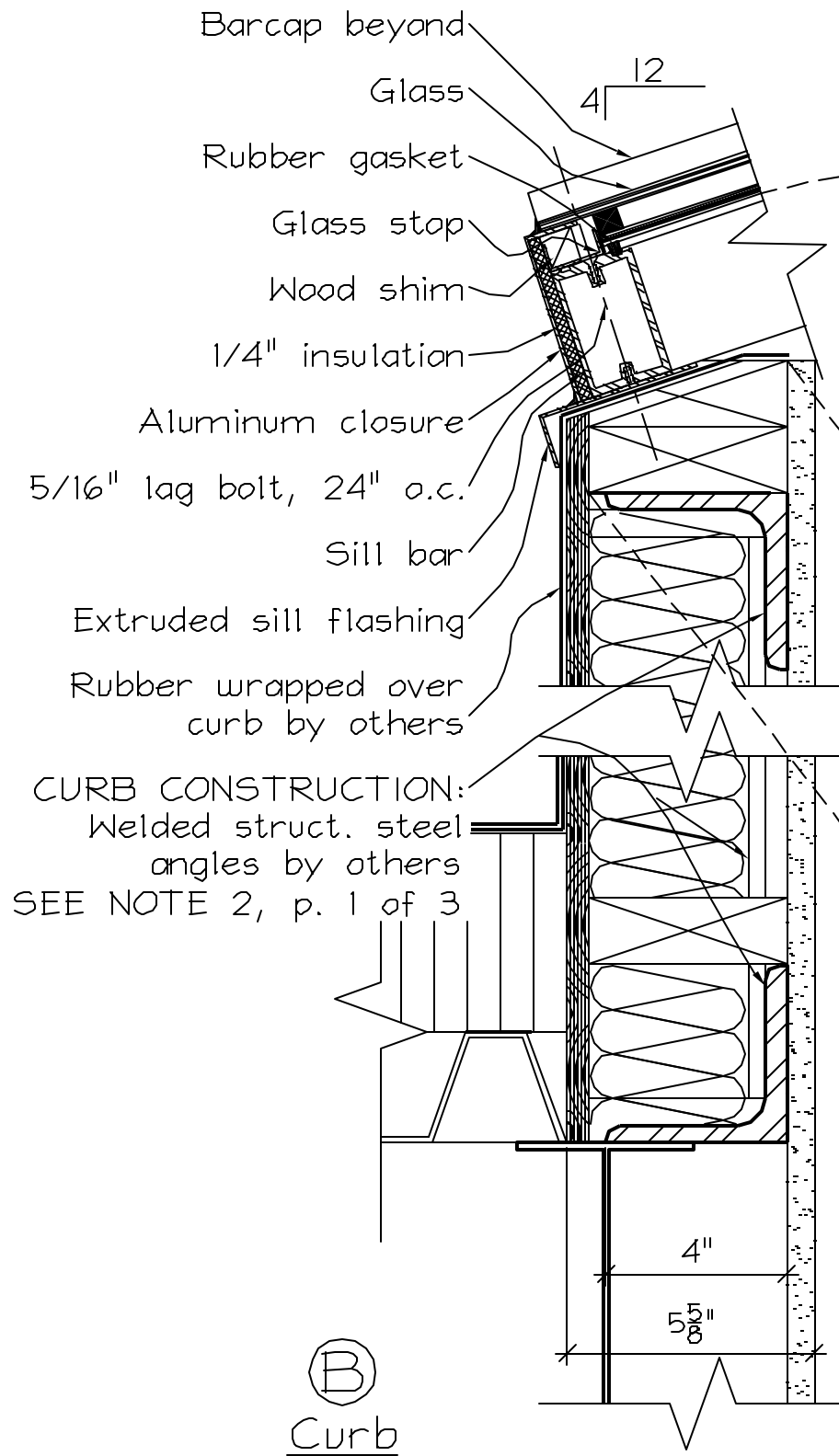
1 of 3
 Issued:
 1/19/01

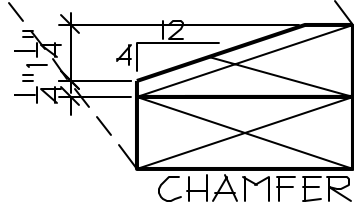

ⓑ
Curb

scale: 3" = 1'-0"



G.C. Please provide
(2) treated 2x6 w/
4:12 chamfer on
top plate

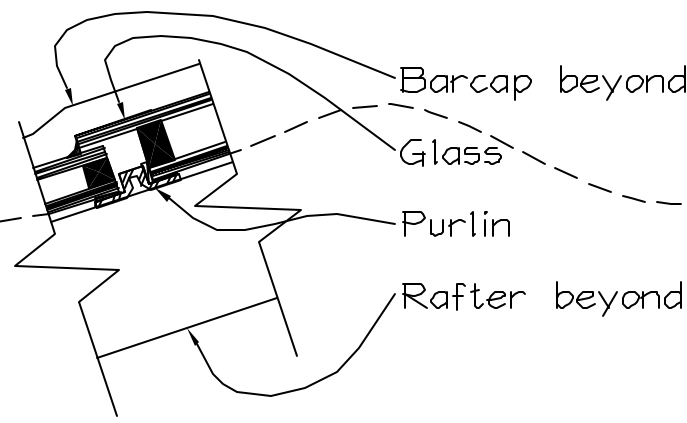

ⓒ

Purlin

scale: 3" = 1'-0"

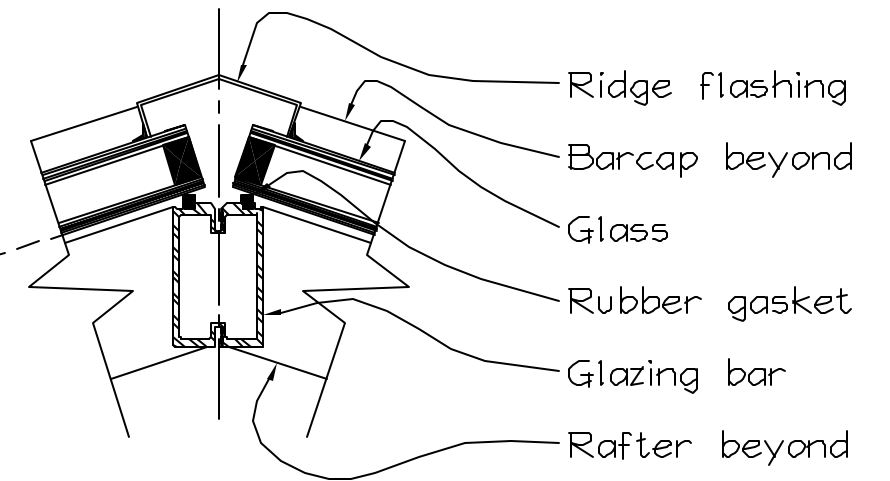

ⓓ

Hip

scale: 3" = 1'-0"

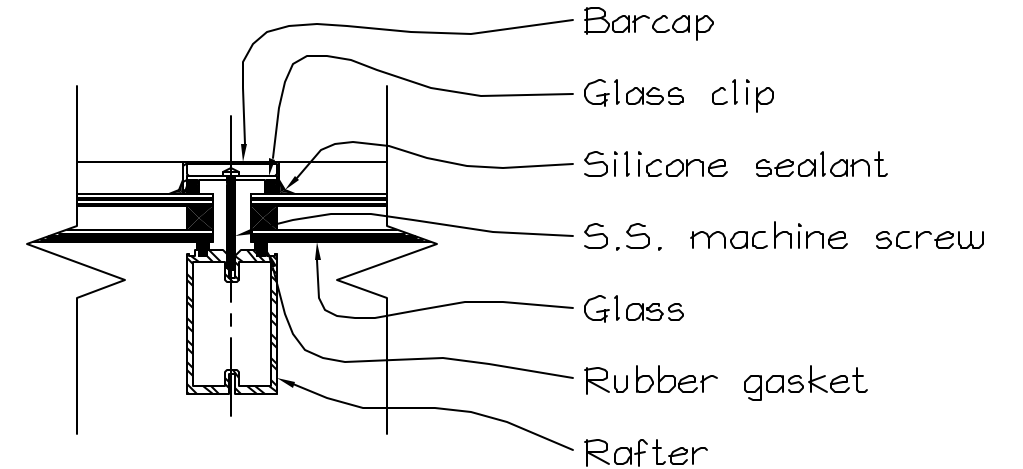

Ⓐ

Rafter

scale: 3" = 1'-0"

Project:
Campbellsport H.S. Addition
114 W. Sheboygan St.
Campbellsport, WI 53010

Architect:
The Stubenrauch Architects, Inc.
708 Erie Avenue
Sheboygan, WI 53081-0975

General Contractor:
C.D. Smith Construction
889 East Johnson St.
Fond du Lac, WI 54936-1006

Subcontractor:

 6349 Briarcliff Ln., Middleton, WI 53562

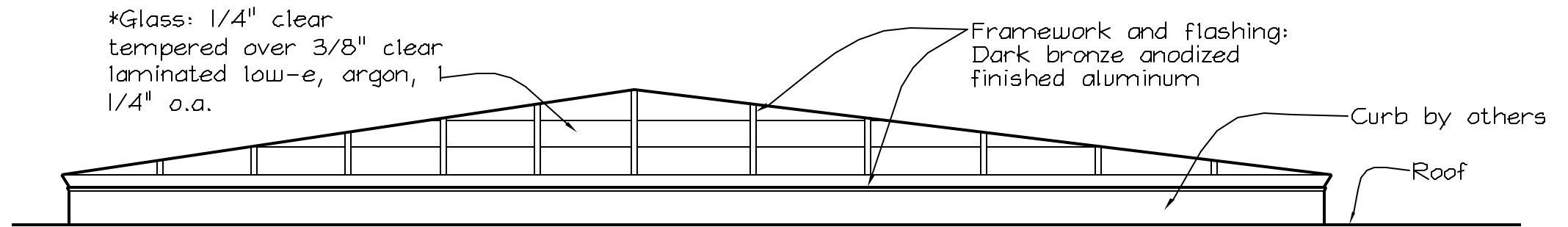
3 of 3
Issued:
1/19/01

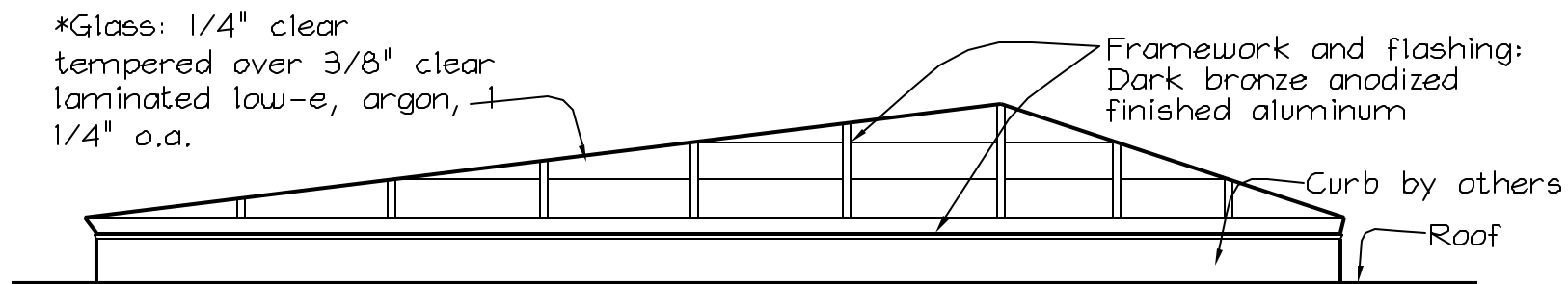

① NORTH ELEVATION
scale: 1/2" = 1'-0"

*WSD suggests the above glass in lieu of the specified glass: 1/4" clear tempered over 9/16" clear laminated 1 5/16" o.a. This proposed glass meets the structural requirement and provides R = 4 as compared to R = 2 for the specified glass.



② IS SIM OP HD
SOUTHWEST ELEVATION
scale: 1/2" = 1'-0"
IISIM not to scale

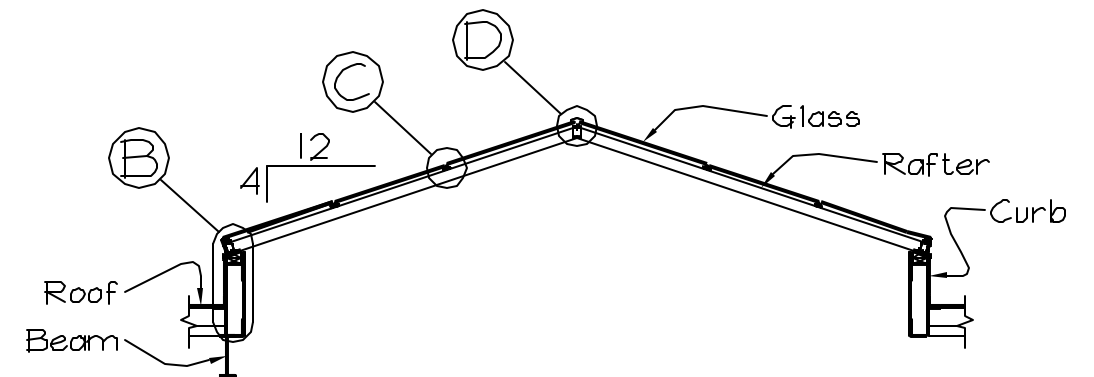

③ CROSS SECTION
scale: 1/2" = 1'-0"

Project:
Campbellsport H.S. Addition
114 W. Sheboygan St.
Campbellsport, WI 53010

Architect:
The Stubenrauch Architects, Inc.
708 Erie Avenue
Sheboygan, WI 53081-0975

General Contractor:
C.D. Smith Construction
889 East Johnson St.
Fond du Lac, WI 54936-1006

Subcontractor:
WISCONSIN SOLAR DESIGN
6349 Briarcliff Ln., Middleton, WI 53562

2 of 3
Issued:
1/19/01