

PYRAMID SKYLIGHT PLAN

NTS

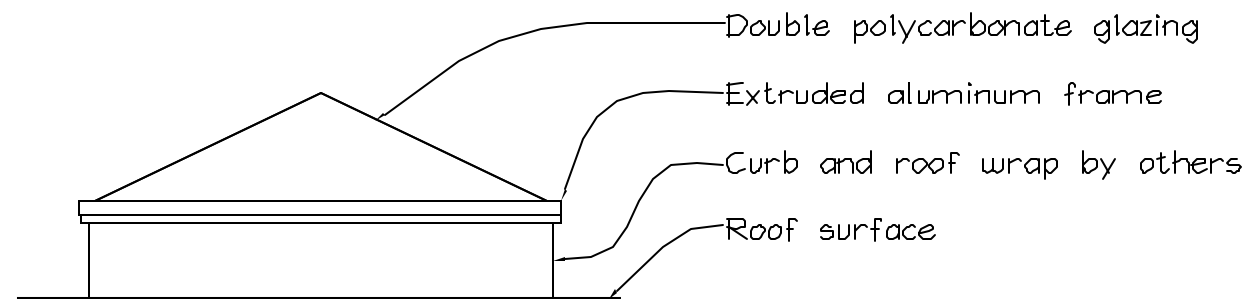

PYRAMID SKYLIGHT ELEVATION

NTS

4 per skylight

Skylights for Smith Crossing Orland Park, Illinois

ARCHITECT:
AG Architecture
1414 Underwood Ave.
Wauwatosa, WI 53123

SCOPE OF WORK: Section 08620 Unit skylights (excluding Velux units), (5) plastic skylights consisting of (2) 8'-0" square and (2) 6'-0" square (outside curb dimensions) pyramidal double dome skylights and (1) 7'-0" x 15'-0" low-rise vaulted skylight with vertical endwalls, double glazed bronze over white polycarbonate, extruded thermally broken aluminum frame, clear anodized finish, mounted on curbs by others, materials only, installed by others.

PRODUCT WARRANTY: 5 year warranty against defects in materials or workmanship, leakage and abnormal aging.

*G.C.: please fill in boxes for curb dimensions noted thus: *

DRAWING APPROVAL:
We have reviewed these drawings and approve their use for construction of the skylights. Any comments or suggestions have been added to the drawings.

Architect: AG Architecture

name _____

title _____ date _____

General Contractor: Graycor Construction Co.

name _____

title _____ date _____

Manufacturer:

WISCONSIN SOLAR DESIGN

6349 Briarcliff Ln., Middleton, WI 53562

General Contractor:

Graycor Construction Co.
One Graycor Drive
Harwood, IL 60430

Owner:

Washington and Jane Smith
Community
Orland Park, IL

1 of 4

Issued:
6/4/04

Drawings by Kevin O'Brien

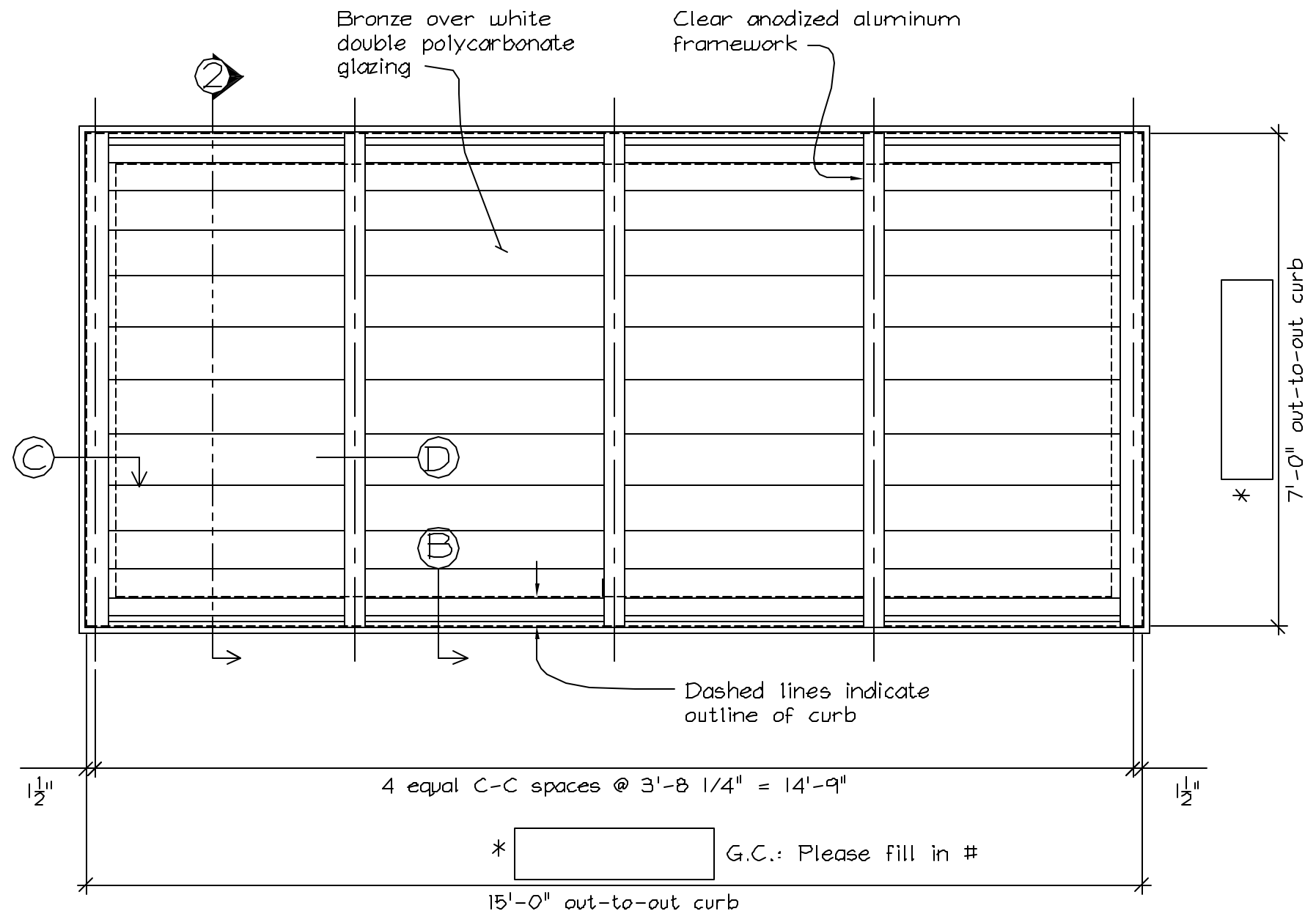

SKYLIGHT PLAN
scale: 1/2" = 1'-0"

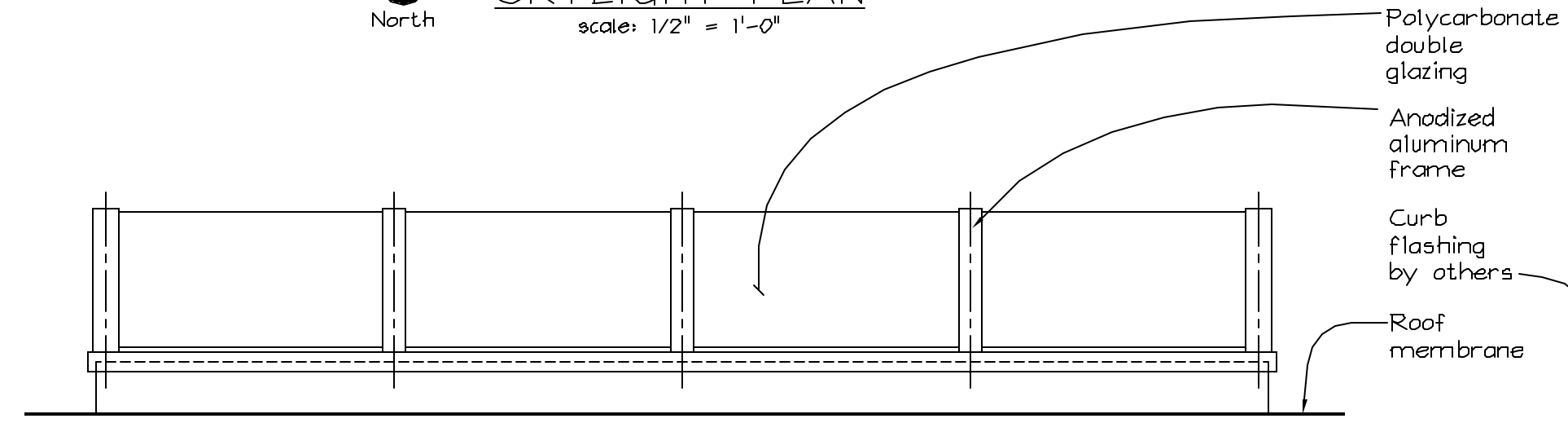

FRONT ELEVATION
scale: 1/2" = 1'-0"

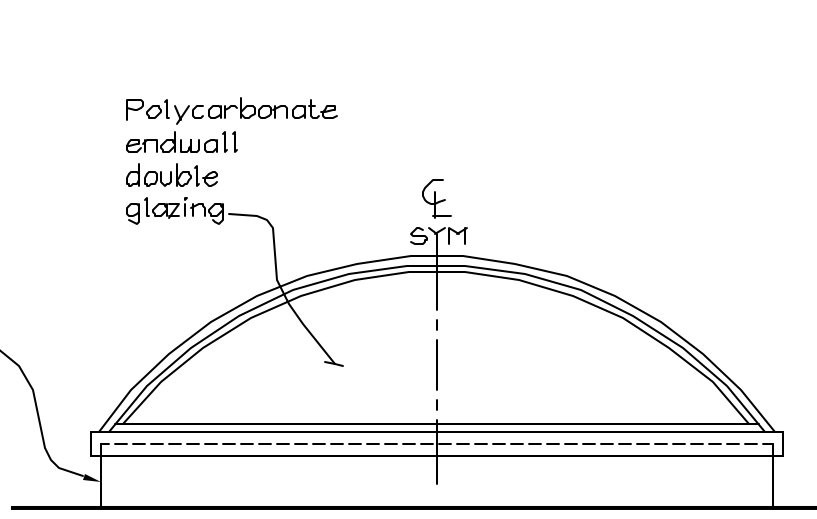

END ELEVATION
scale: 1/2" = 1'-0"

Manufacturer:
WISCONSIN SOLAR DESIGN
6349 Briarcliff Ln., Middleton, WI 53562

General Contractor:
Graycor Construction Co.
One Graycor Drive
Harwood, IL 60430

Owner:
Washington and Jane Smith
Community
Orland Park, IL

2 of 4
Issued:
6/4/04

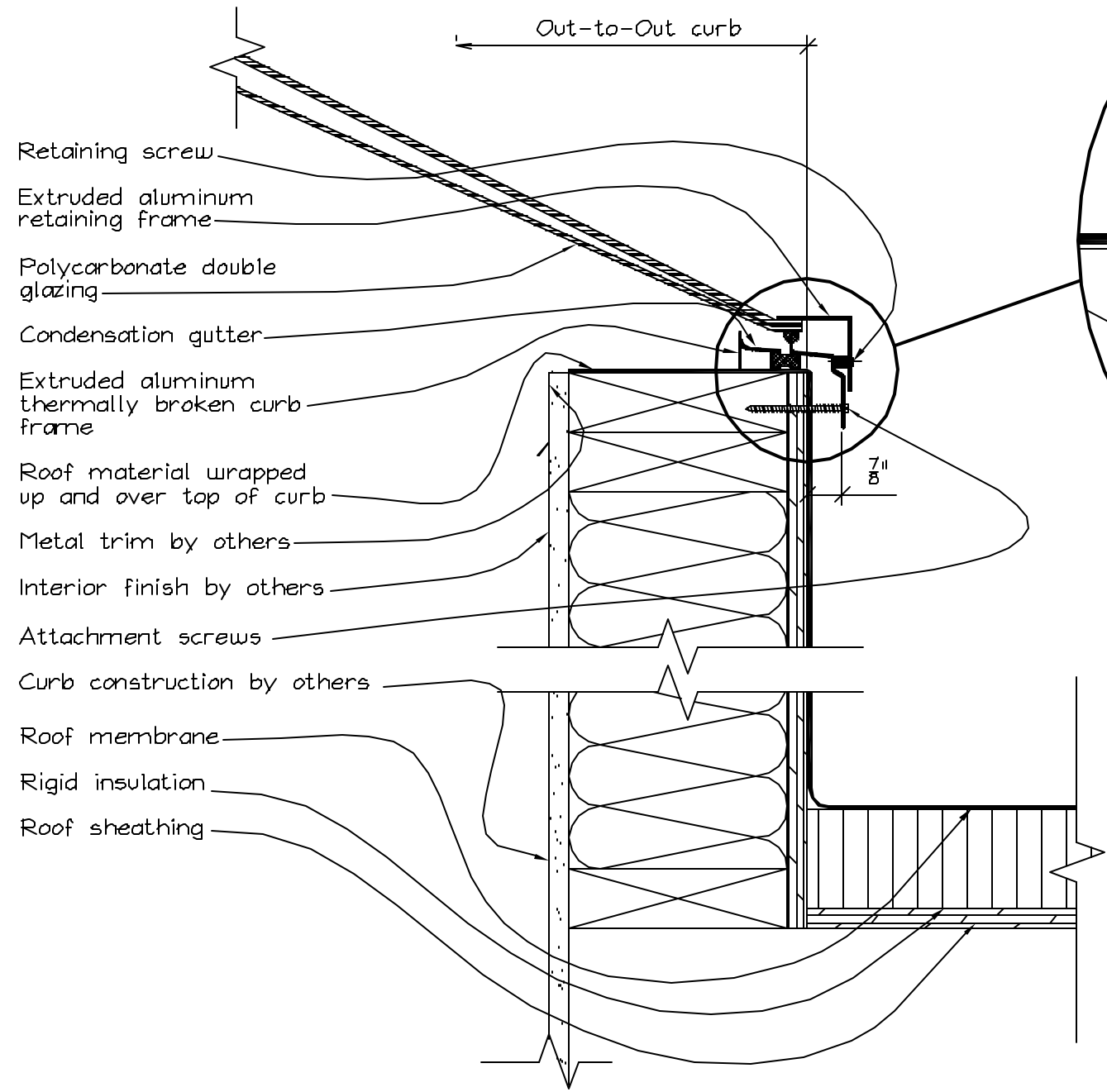

Note: Curb by others. Representation only. Construction details may vary. Hold out-to-out curb dimensions as shown on page 1 of 4

Ⓐ CURB DETAIL
scale: 3" = 1'-0"

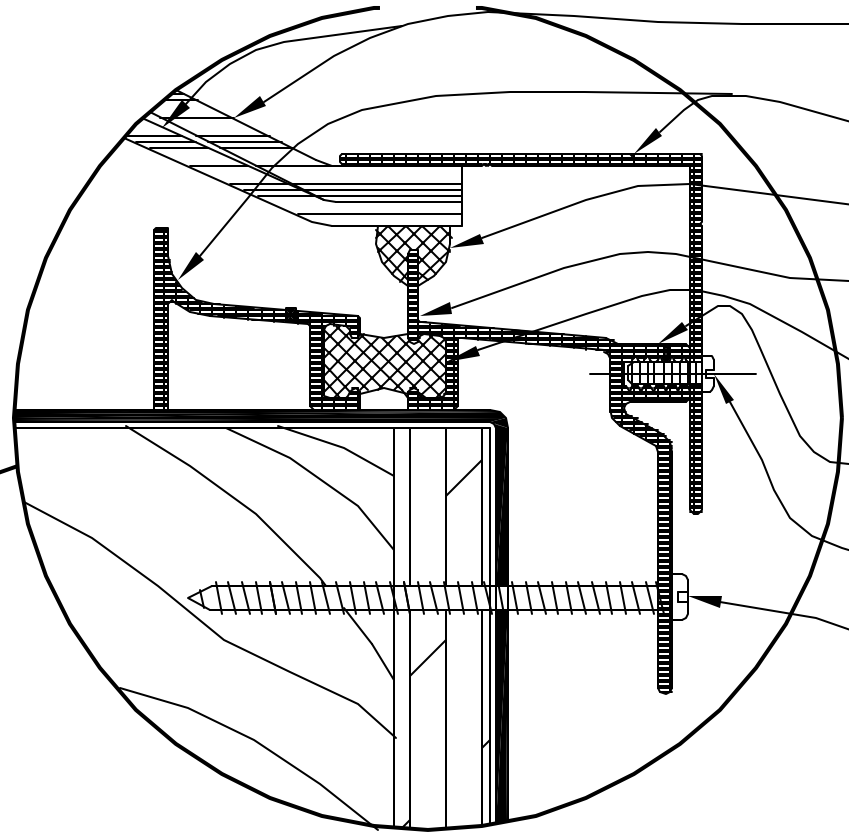

ENLARGED DETAIL
scale: FULL SIZE

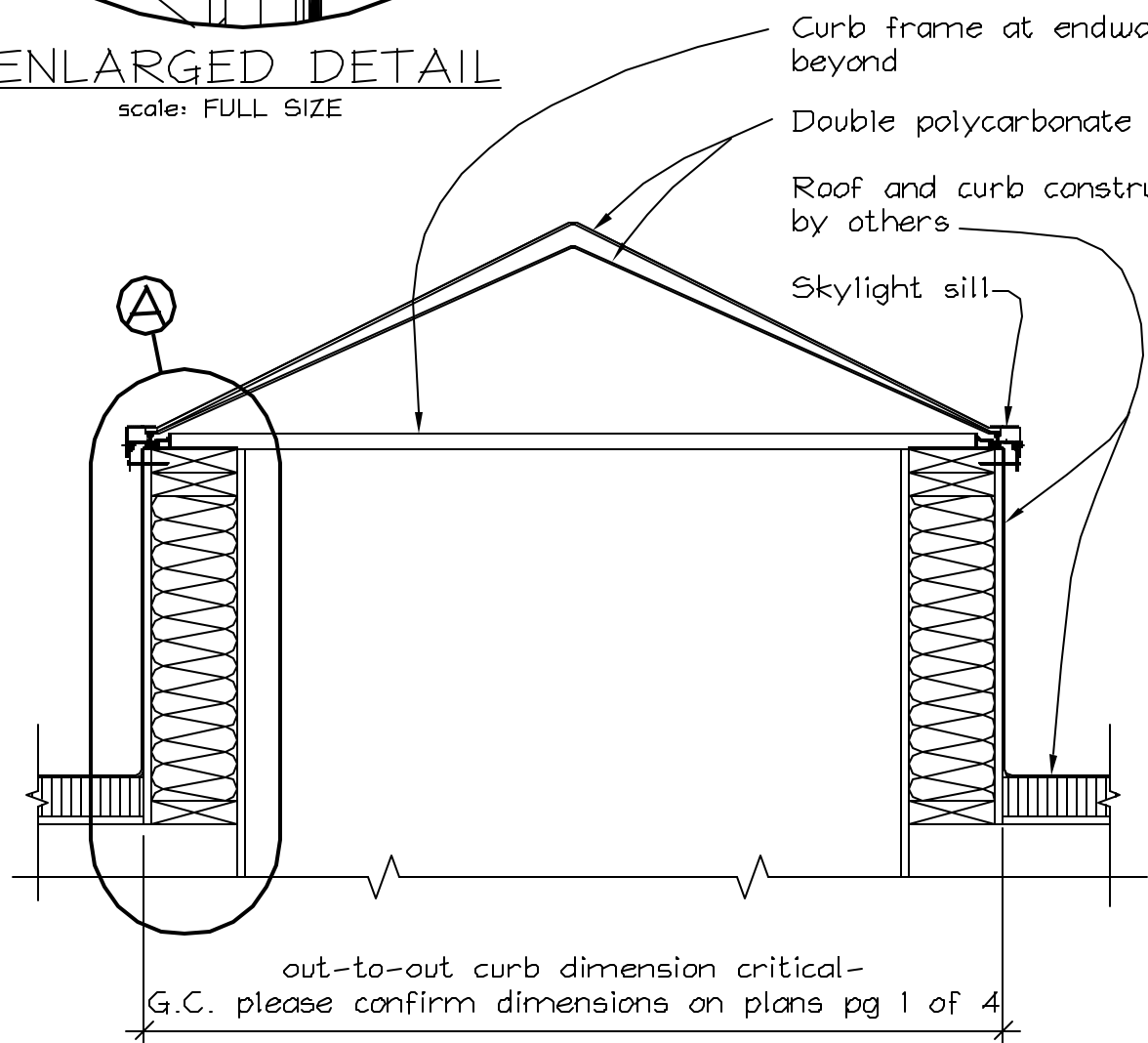

Ⓛ CROSS-SECTION
scale: 1" = 1'-0"

- Bronze outer lite, white inner lite
- .0625" alum. extrusions
- Neoprene gasket
- Leg notched for drainage, 1/8" weeps at corners
- Polyurethane thermal break
- Continuous threaded extrusion, notched for drainage
- #10-24 S.S. machine screw
- #10 x 2 1/2" S.S. Tek screw

Manufacturer:
WISCONSIN SOLAR DESIGN
6349 Briarcliff Ln., Middleton, WI 53562

General Contractor:
Graycor Construction Co.
One Graycor Drive
Harwood, IL 60430

Owner:
Washington and Jane Smith
Community
Orland Park, IL

3 of 4
Issued:
6/4/04

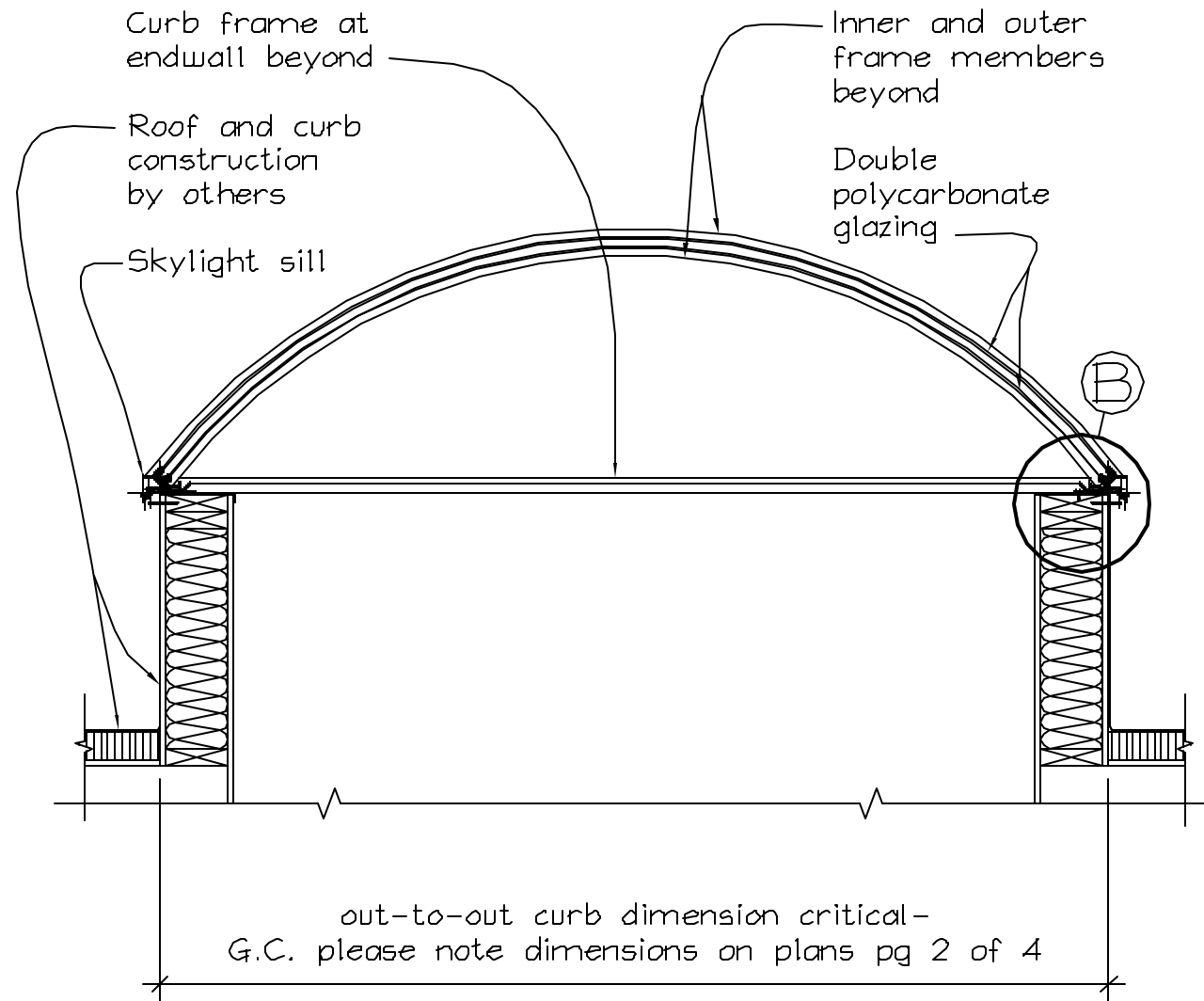

② Cross Section
scale: 3/4" = 1'-0"

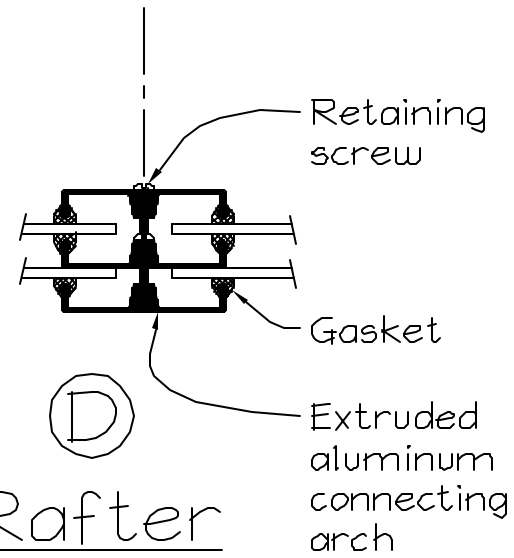

④ Rafter
scale: 3" = 1'-0"

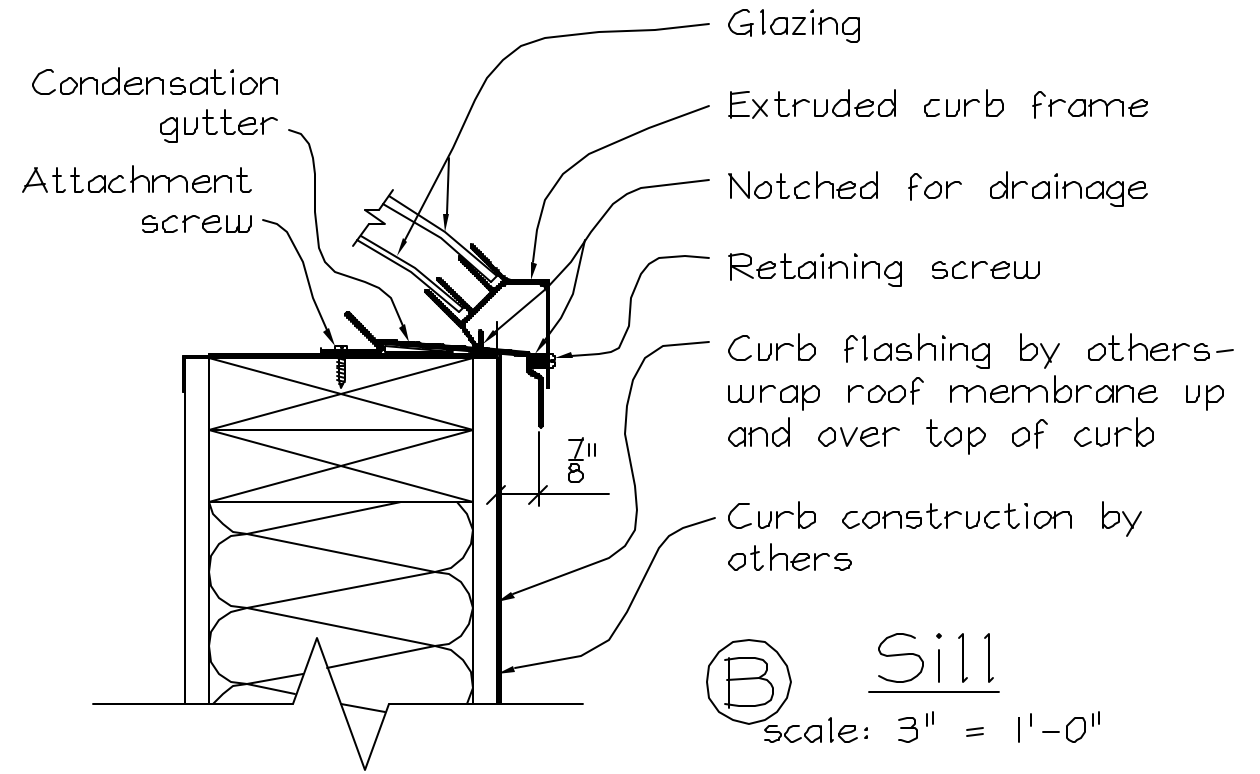

⑤ Sill
scale: 3" = 1'-0"

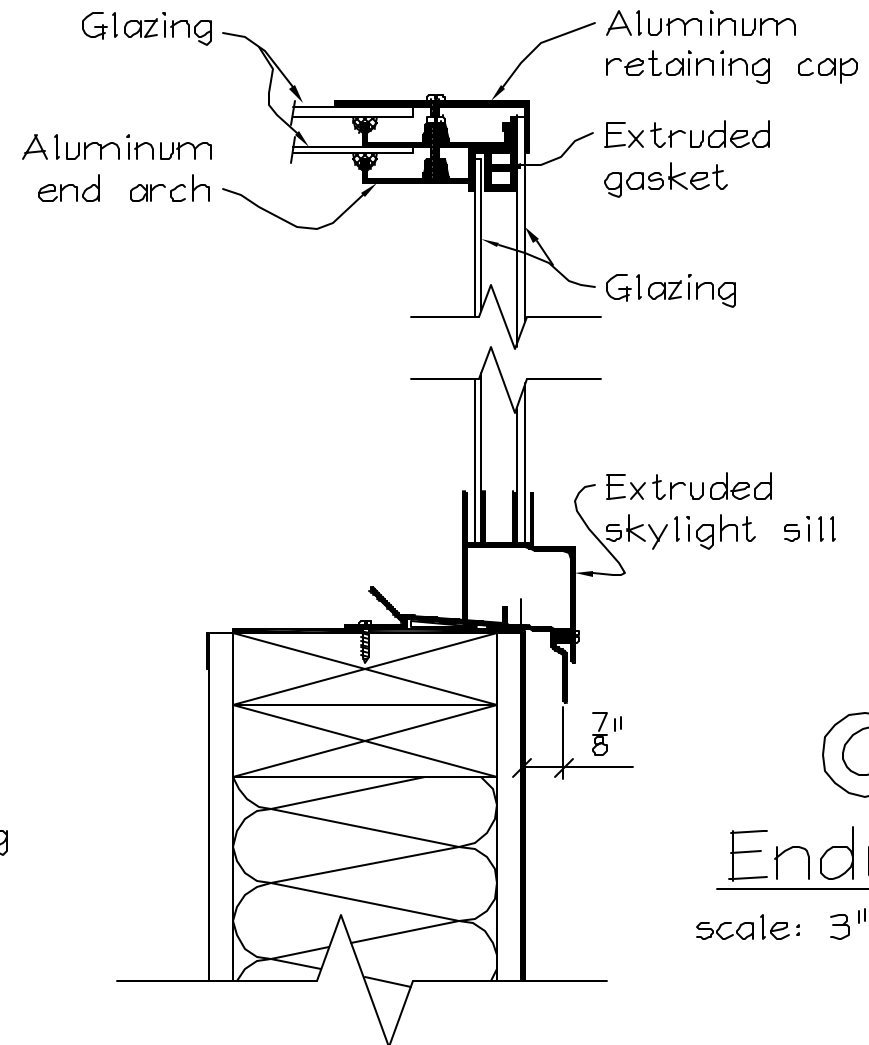

③ Endwall
scale: 3" = 1'-0"

Manufacturer:
WISCONSIN SOLAR DESIGN
6349 Briarcliff Ln., Middleton, WI 53562

General Contractor:
Graycor Construction Co.
One Graycor Drive
Harwood, IL 60430

Owner:
Washington and Jane Smith
Community
Orland Park, IL

4 of 4
Issued:
6/4/04