

① skylight plan
 scale: $\frac{3}{4}'' = 1'-0''$
 6 thus shown true length
 see page 6 - flashing pictorial

Revised: 12/12/06

2 of 6
 Issued:
 12/4/06

Architect:
 Hugh Newell Jacobsen
 2529 P. Street NW
 Washington, D.C. 20007

Project:
 Gooch Residence
 Lot #6 Cole Farm Rd.
 Scarborough, ME 04074

Manufacturer/Installer:
WISCONSIN SOLAR DESIGN

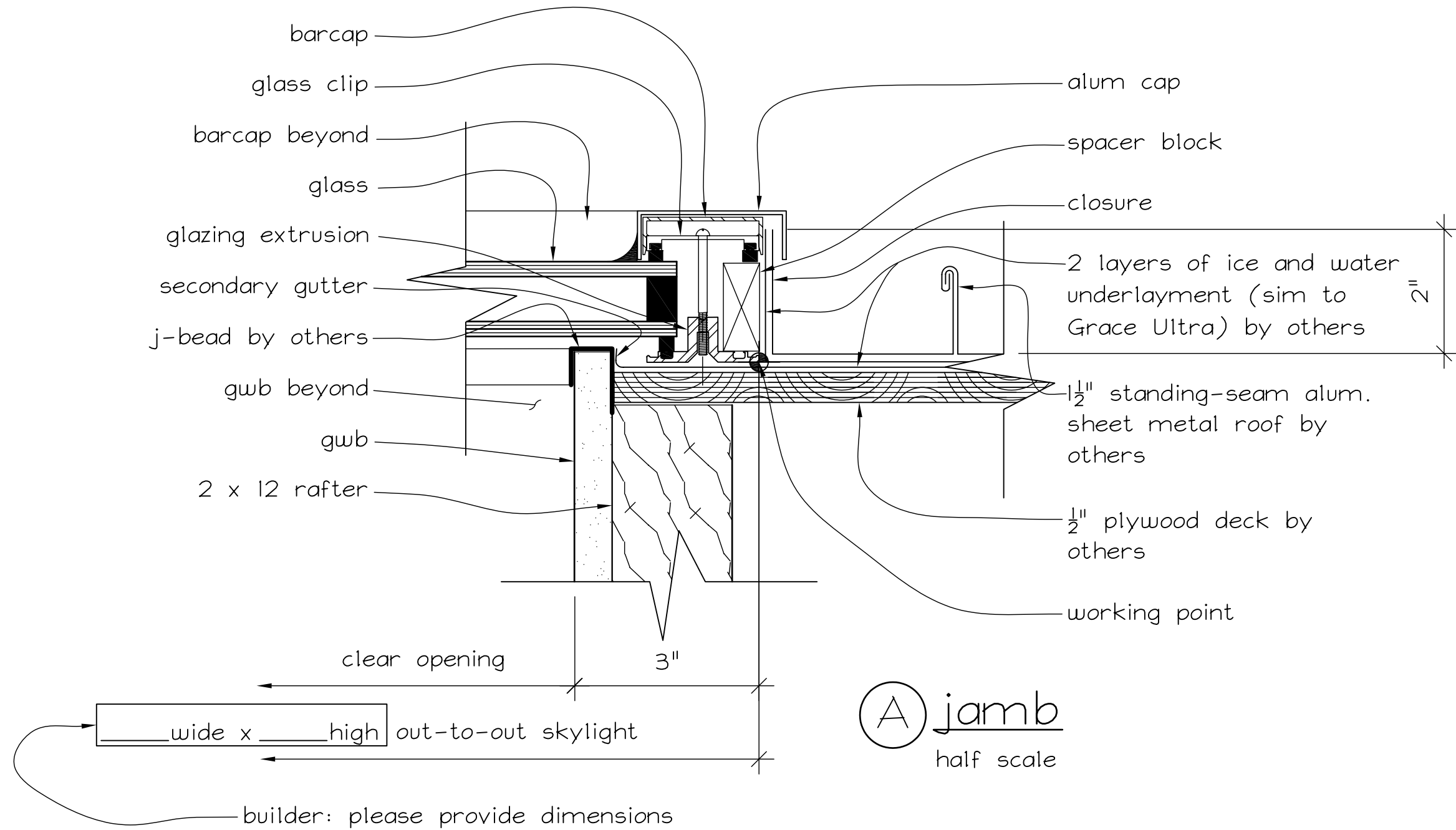
 6349 Briarcliff Ln., Middleton, WI 53562



Manufacturer/Installer:
WISCONSIN SOLAR DESIGN
 6349 Briarcliff Ln., Middleton, WI 53562

Project:
 Gooch Residence
 Lot #6 Cole Farm Rd.
 Scarborough, ME 04074

Architect:
 Hugh Newell Jacobsen
 2529 P. Street NW
 Washington, D.C. 20007

3 of 6
 Issued:
 12/4/06

Revised: 12/12/06

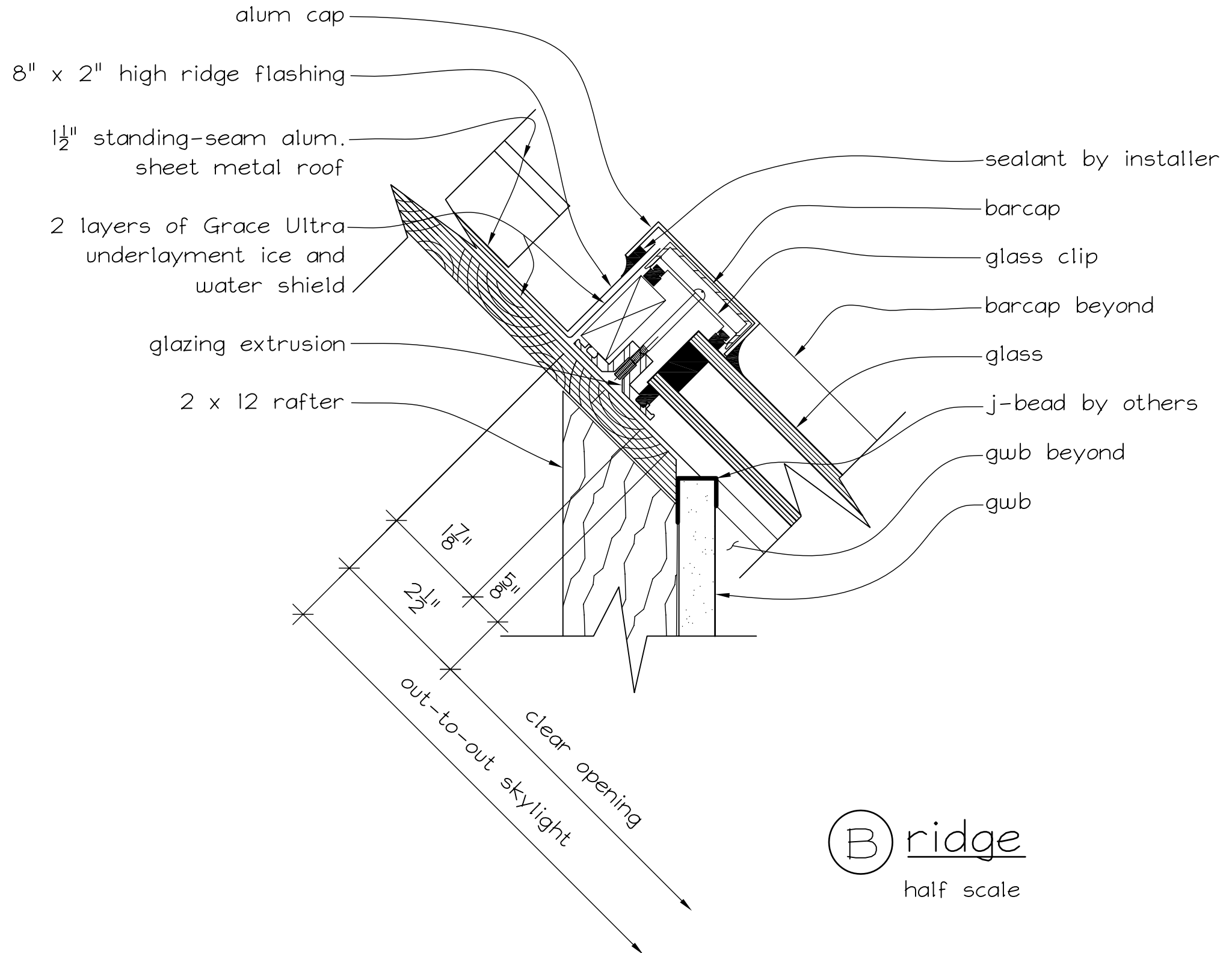

(B) ridge
half scale

Manufacturer/Installer:
WISCONSIN SOLAR DESIGN
 6349 Briarcliff Ln., Middleton, WI 53562

Project:
 Gooch Residence
 Lot #6 Cole Farm Rd.
 Scarborough, ME 04074

Architect:
 Hugh Newell Jacobsen
 2529 P. Street NW
 Washington, D.C. 20007

4 of 6
 Issued:
 12/4/06

Revised: 12/12/06

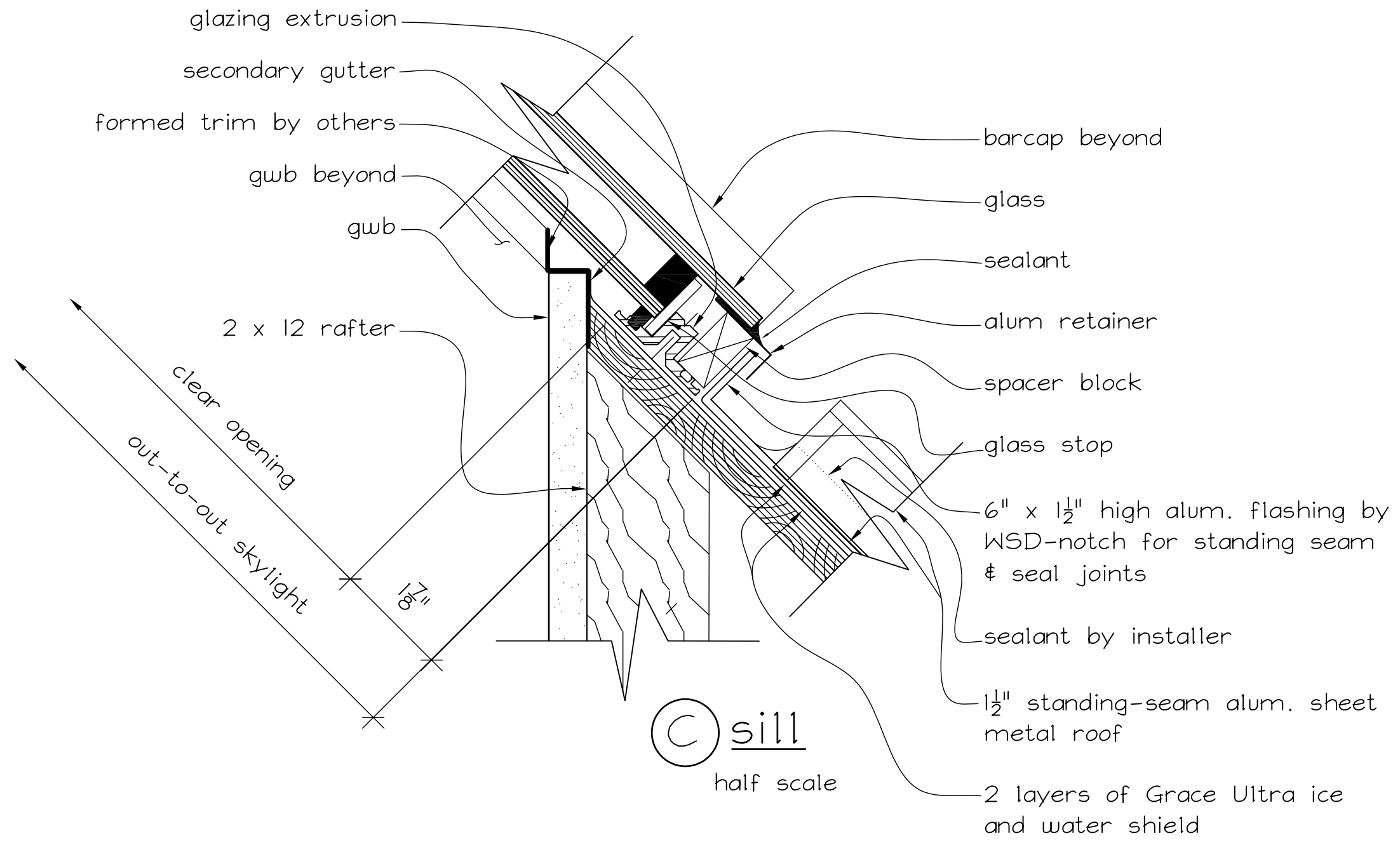

Manufacturer/Installer:
WISCONSIN SOLAR DESIGN
 6349 Briarcliff Ln., Middleton, WI 53562

Project:
 Gooch Residence
 Lot #6 Cole Farm Rd.
 Scarborough, ME 04074

Architect:
 Hugh Newell Jacobsen
 2529 P. Street NW
 Washington, D.C. 20007

5 of 6
 Issued:
 12/4/06

Revised: 12/12/06

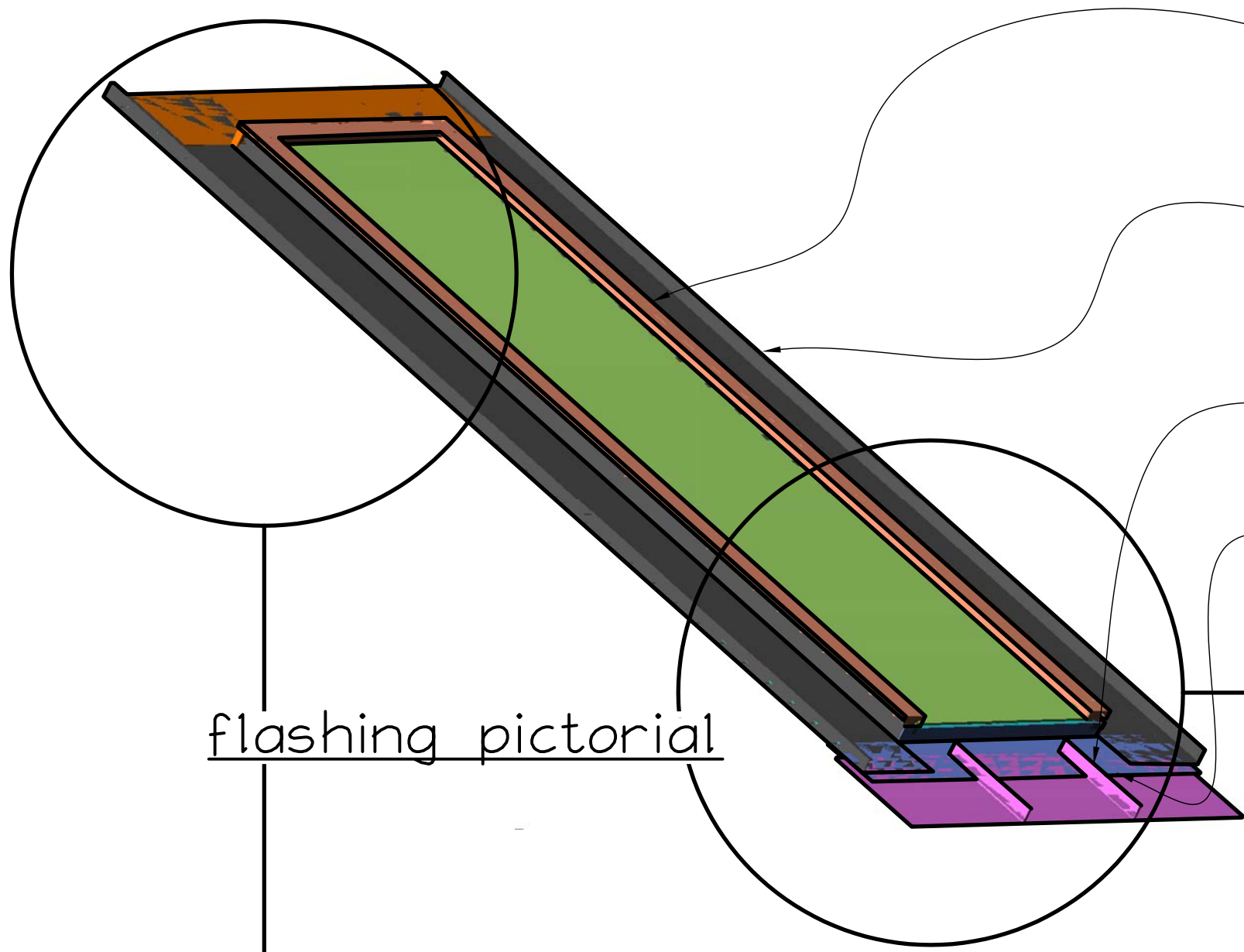

flashing pictorial

sealant by installer - all flashing to flashing joints and connections with skylight

1 1/2" standing-seam alum. sheet metal roof by others formed into flashing at skylight

1 1/2" standing-seam alum. sheet metal roof

alum. flashing by WSD - bend in field

2" x 6" alum. flashing by WSD
alum barcap cover

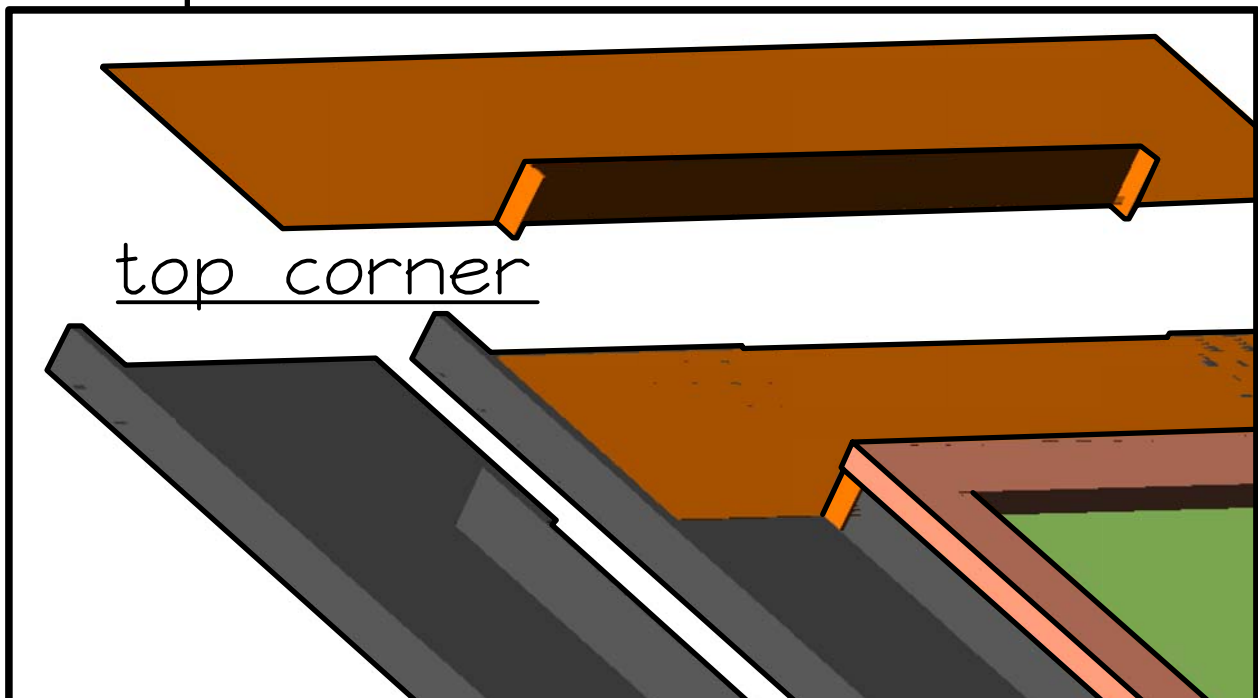

top corner

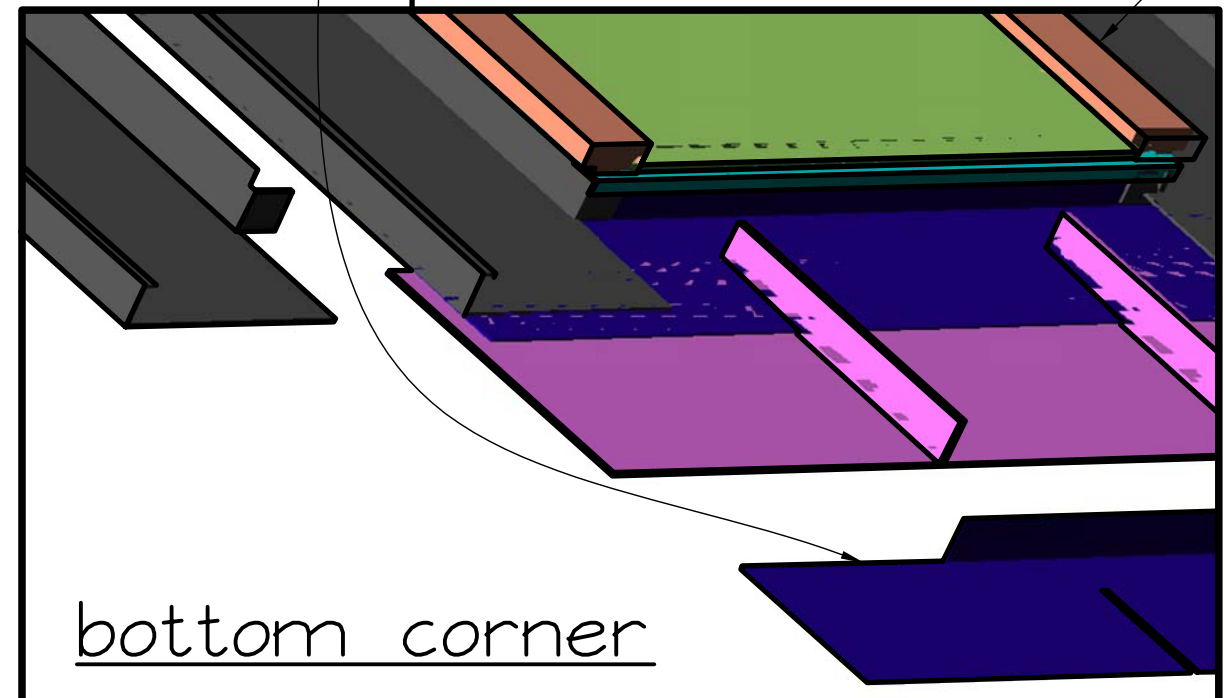

bottom corner

Manufacturer/Installer:
WISCONSIN SOLAR DESIGN
6349 Briarcliff Ln., Middleton, WI 53562

Project:
Gooch Residence
Lot #6 Cole Farm Rd.
Scarborough, ME 04074

Architect:
Hugh Newell Jacobsen
2529 P. Street NW
Washington, D.C. 20007

6 of 6
Issued:
12/4/06